A Real Fixer Upper
"Blueprints Affirm the Design"
1 Corinthians 10:1-11:1 (p 1017)
October 2, 2022

God uses history to warn the community. (10:1-13)

Self-indulgence has led to rebellion.

Rebellion has led to destruction.

God uses the community to combat idolatry. (10:14-22)

God is enough.

Self is an idol.

God uses believers to build up one another. (10:23-11:1)

They glorify God by serving others.

Self-sacrifice is superior to self-fulfillment.

Christ wants my life to be an example of service to others.

Christ can make my life an example of satisfaction in Him.

Color time!

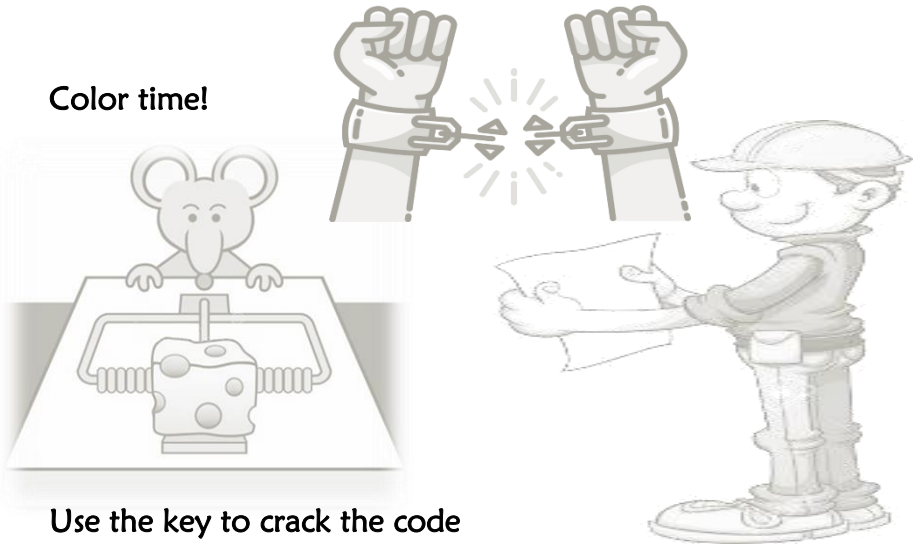

Use the key to crack the code

" - \ _ \ ~ [* #^ > , * -

* # \ , / - ~ [- % , - "

(see 1 Corinthians 10:31)

KEY

:= A	& = B	] = C	" = D	\ = E	% = F	, = G
# = H	^ = I	+ = J	< = K	/ = L	! = M	> = N
- = O	{ = P	@ = Q	~ = R	. = S	* = T	} = U
_ = V	(= W	) = X	[= Y	? = Z		

Art Gallery. Draw something from above or of your own.

Conversation Launchers:

1. Why is knowing Scripture important for growth?
2. How can we wisely use our freedom in Christ?
3. Who needs to know the truth about Jesus?

A Real Fixer Upper
"Blueprints Affirm the Design"
1 Corinthians 10:1-11:1 (p 1017)
October 2, 2022

God uses history to _____ the community. (10:1-13)

Self-indulgence has led to _____.

Rebellion has led to _____.

God uses the community to combat _____. (10:14-22)

God is _____.

_____ is an idol.

God uses believers to _____ _____ one another. (10:23-11:1)

They glorify God by _____ others.

Self-sacrifice is _____ to self-fulfillment.

Christ wants my life to be an example of _____ to others.

Christ can make my life an example of _____ in Him.

Color time!

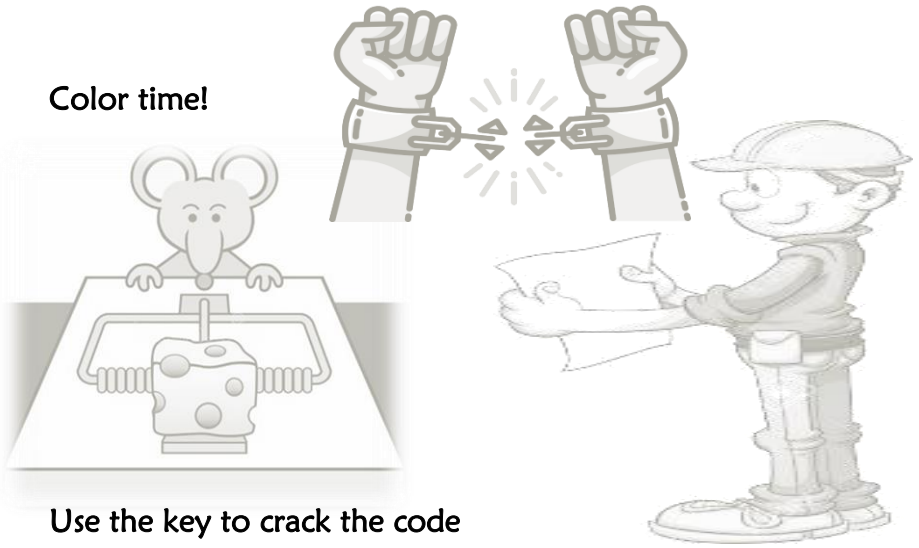

Use the key to crack the code

" - \ _ \ ~ [* #^ > , * -

* # \ , / - ~ [- % , - "

(see 1 Corinthians 10:31)

KEY

:= A	& = B	] = C	" = D	\ = E	% = F	, = G
# = H	^ = I	+ = J	< = K	/ = L	! = M	> = N
- = O	{ = P	@ = Q	~ = R	. = S	* = T	} = U
_ = V	(= W	) = X	[= Y	? = Z		

Art Gallery. Draw something from above or of your own.

Conversation Launchers:

1. Why is knowing Scripture important for growth?
2. How can we wisely use our freedom in Christ?
3. Who needs to know the truth about Jesus?